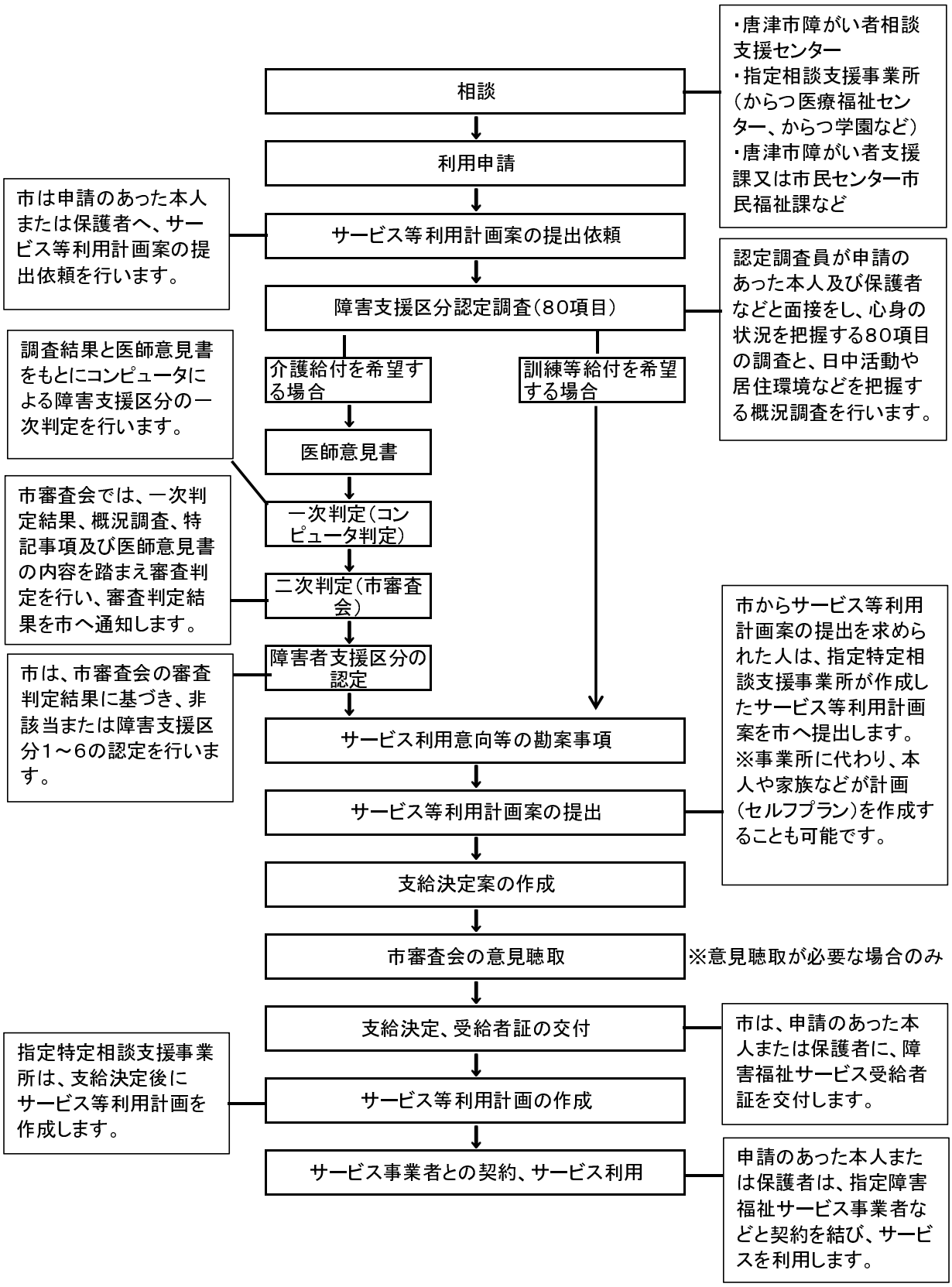○障害福祉サービスの支給決定手続きの流れ